

Lusefelle

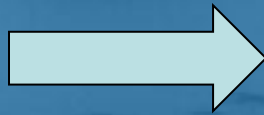

Howard I. Browman, Anne Berit Skiftesvik, Caroline Durif, David Fields,
Steven Shema og Reidun Bjelland

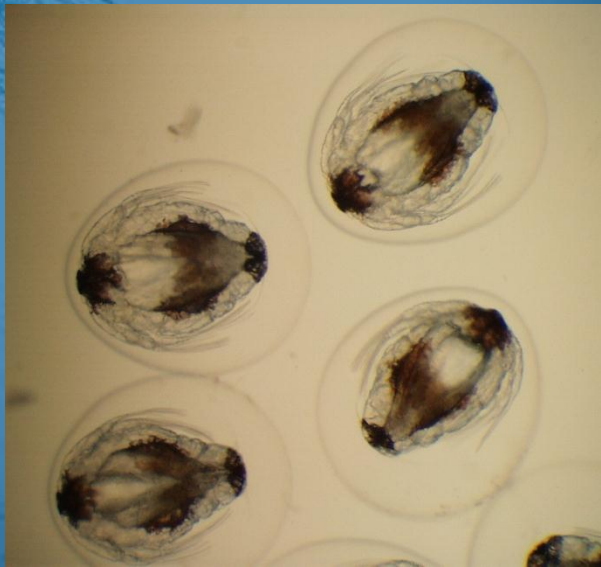

INSTITUTE OF MARINE RESEARCH
HAVFORSKNINGSINSTITUTTET



Lakselus: *Lepeophtheirus salmonis*

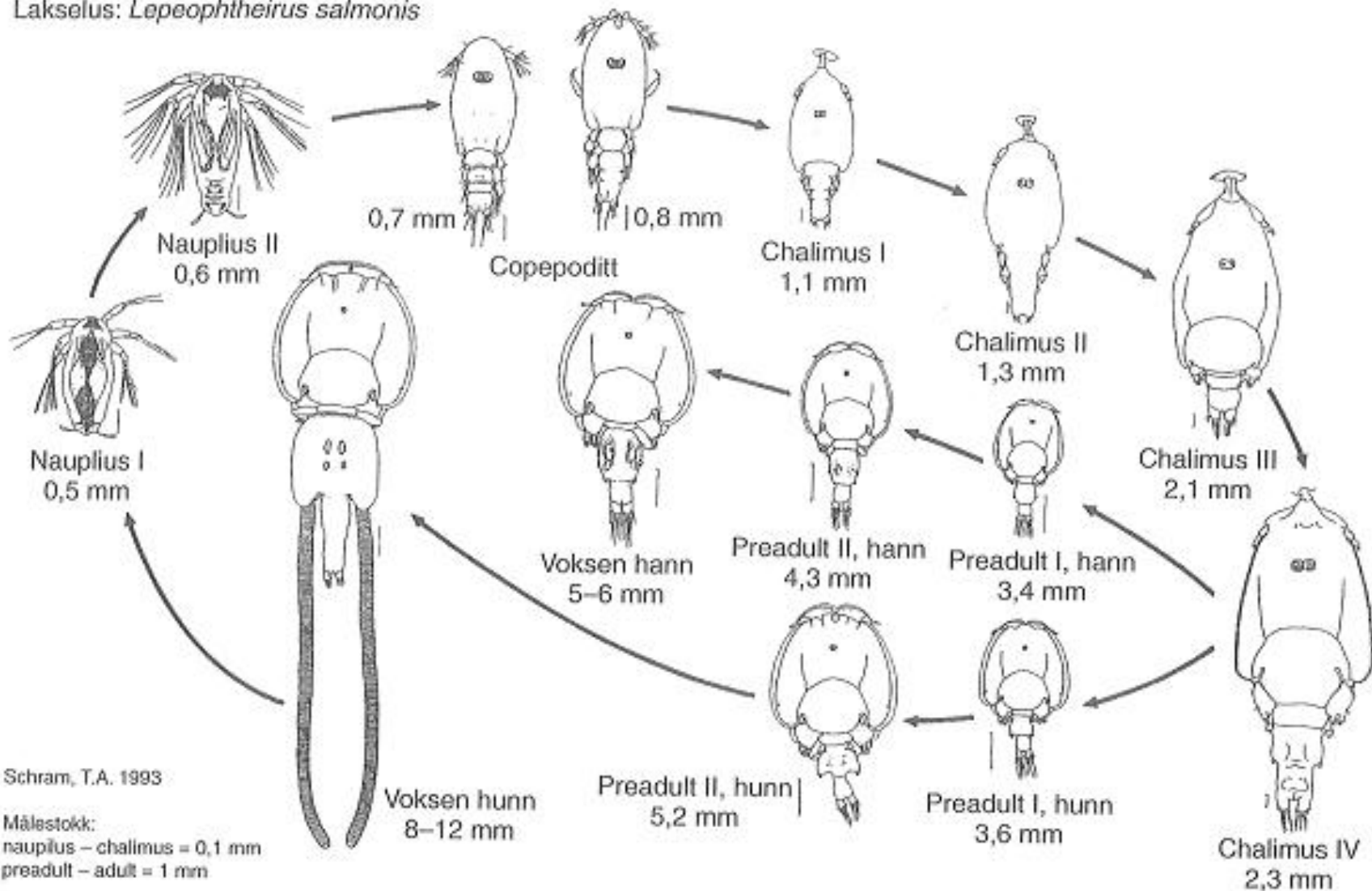

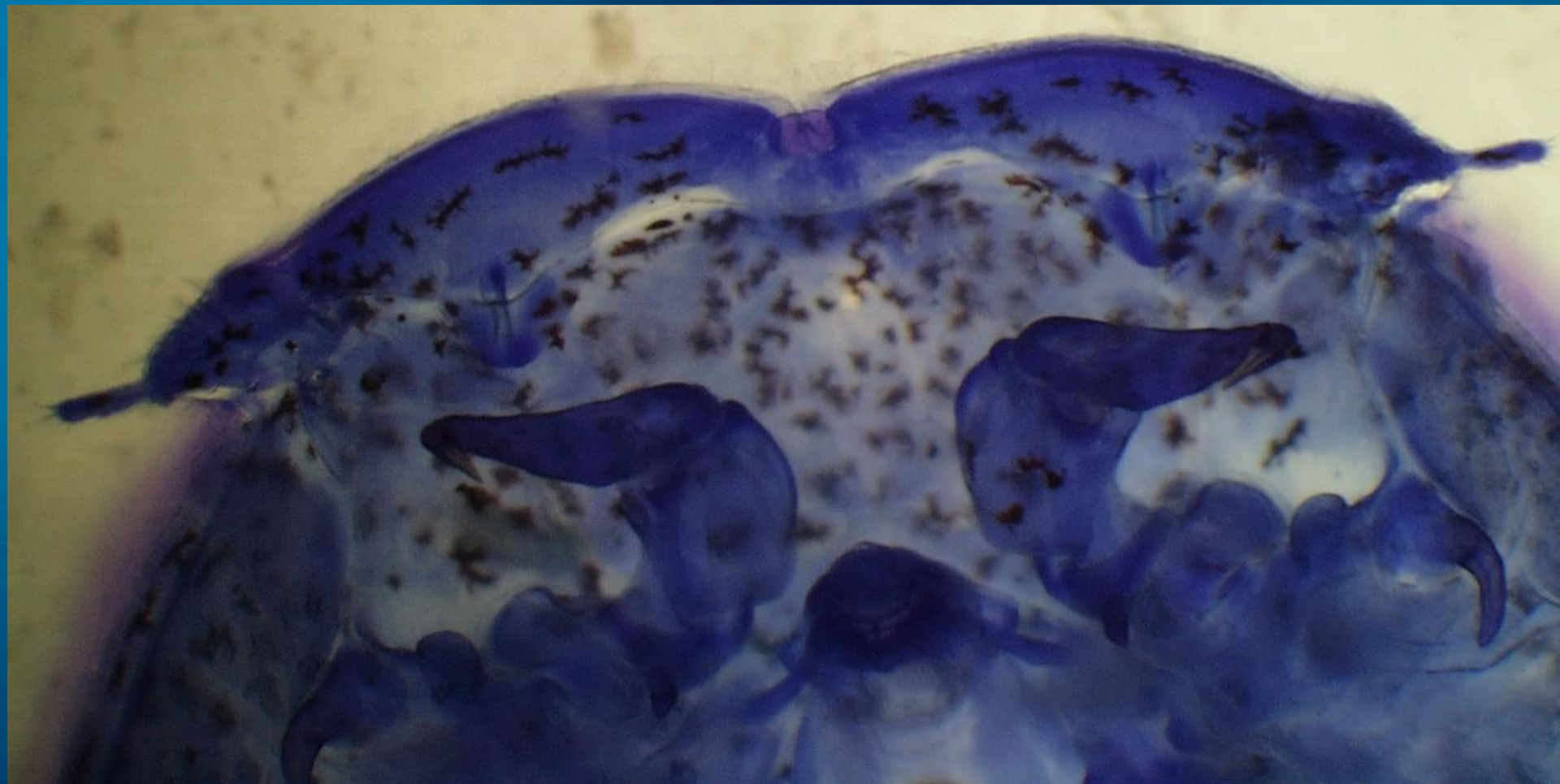

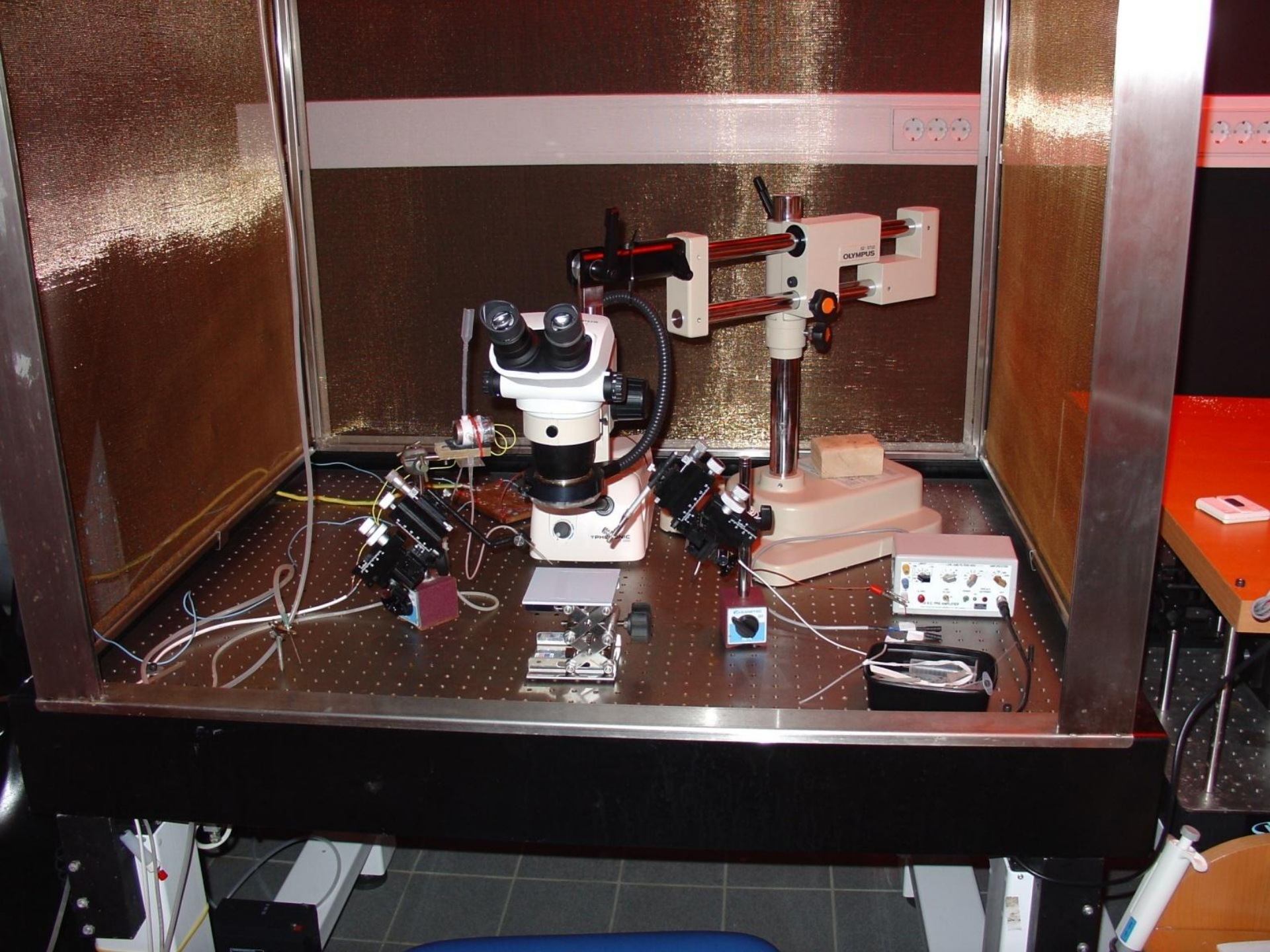

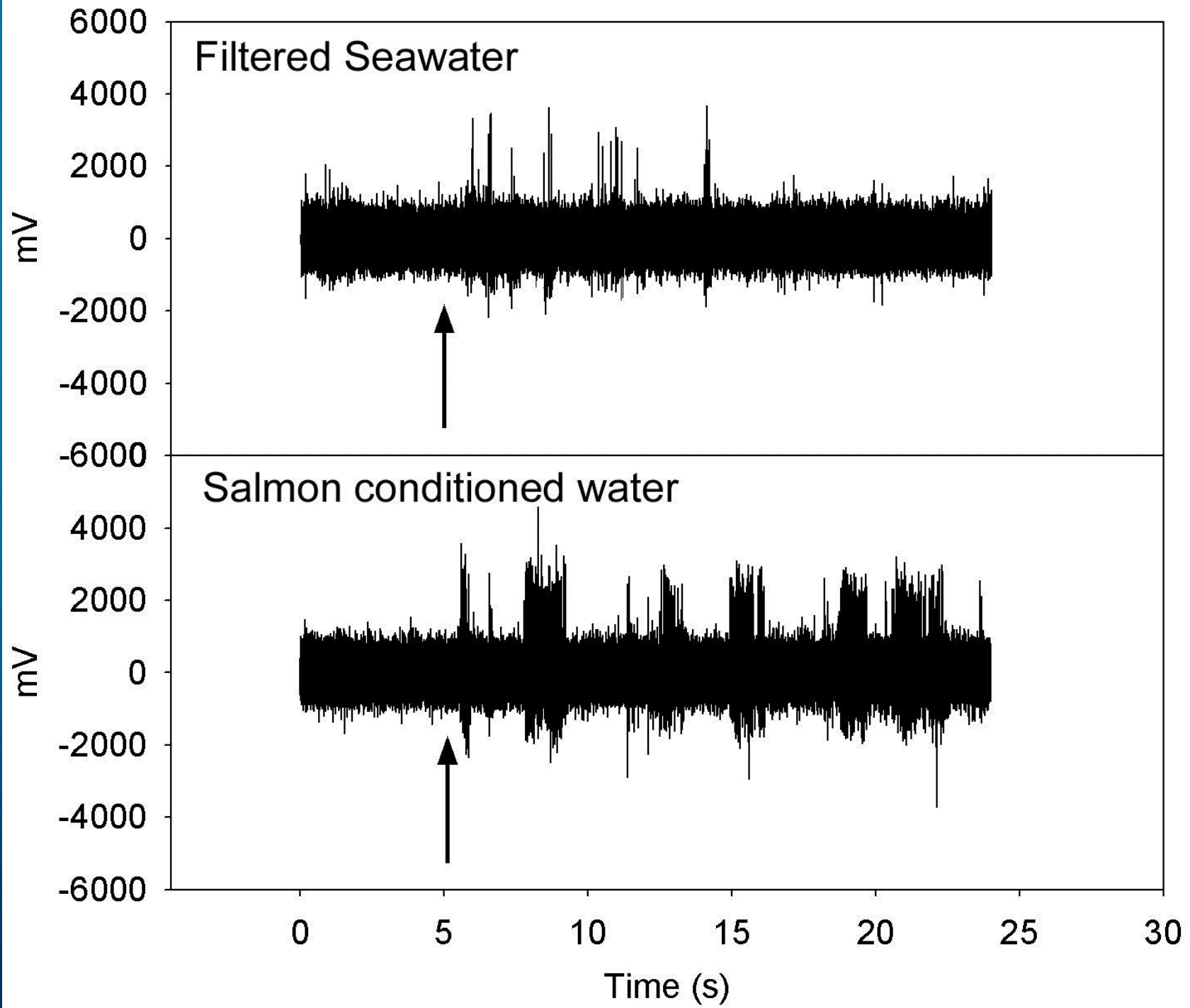



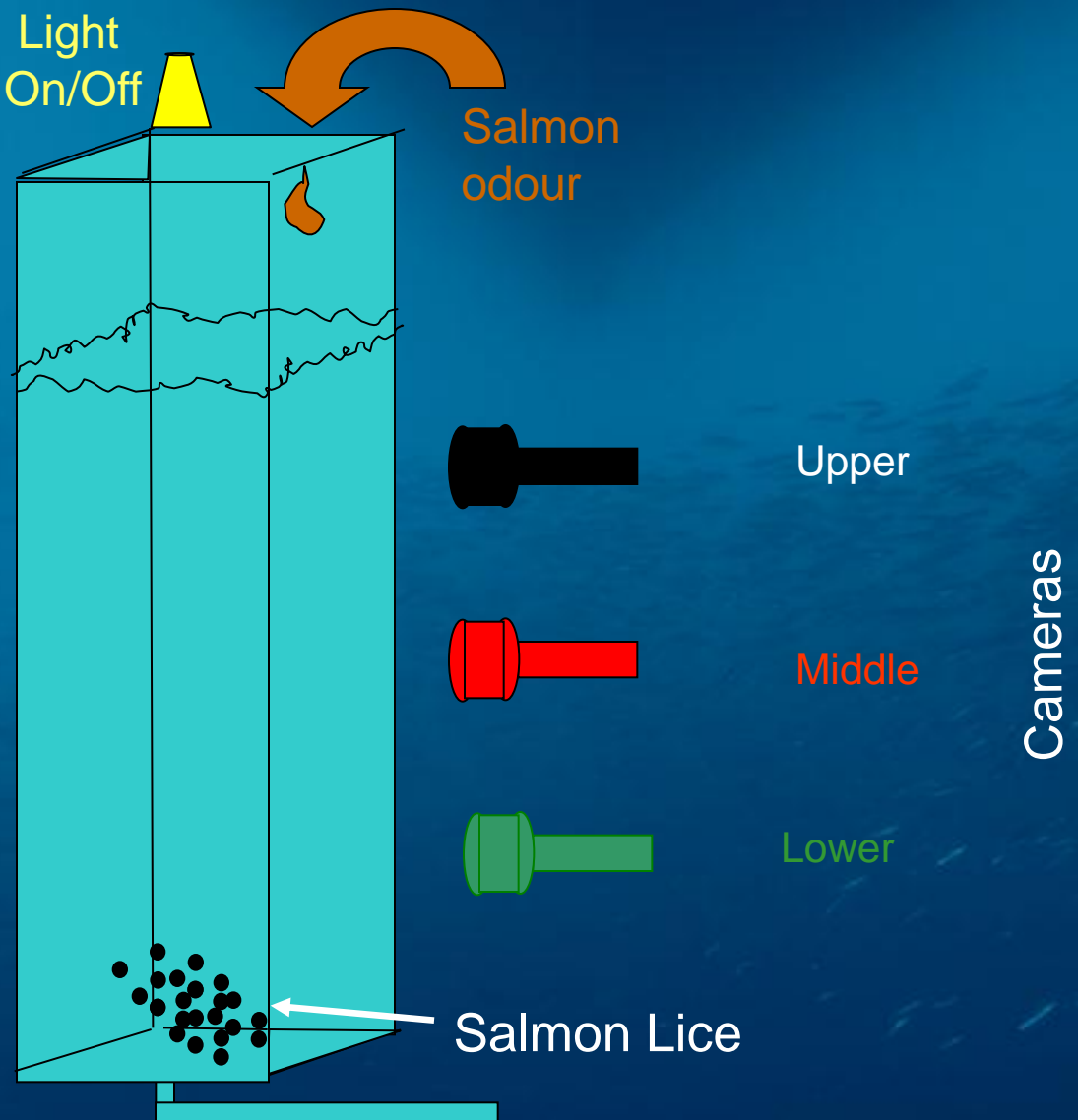



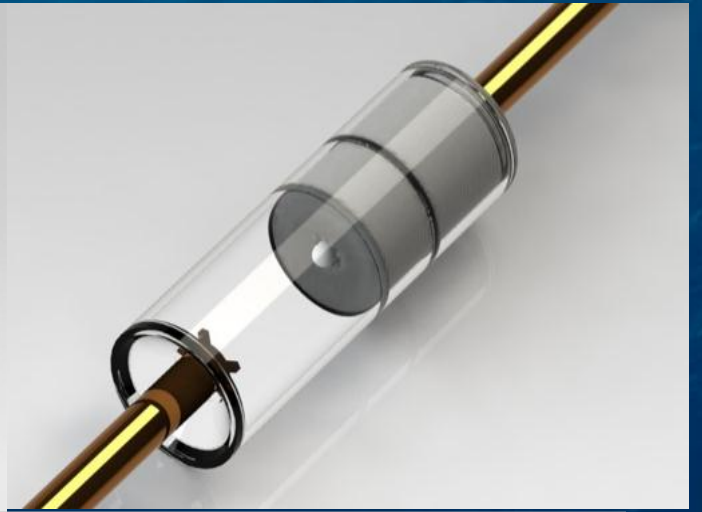
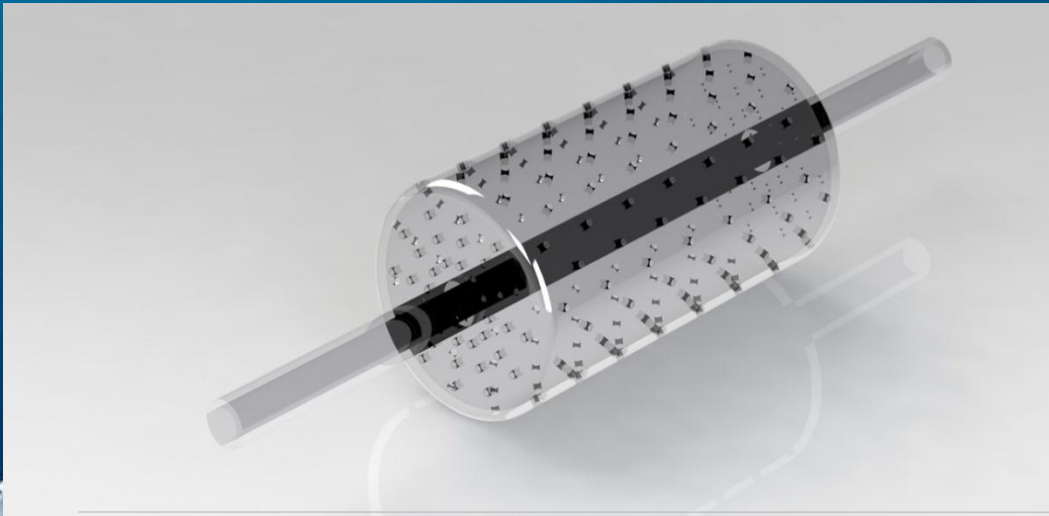
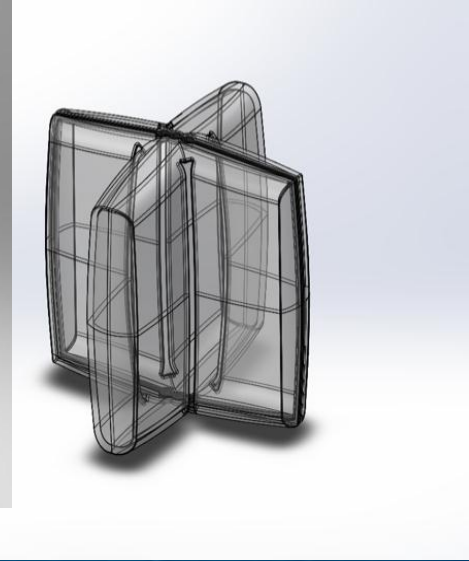
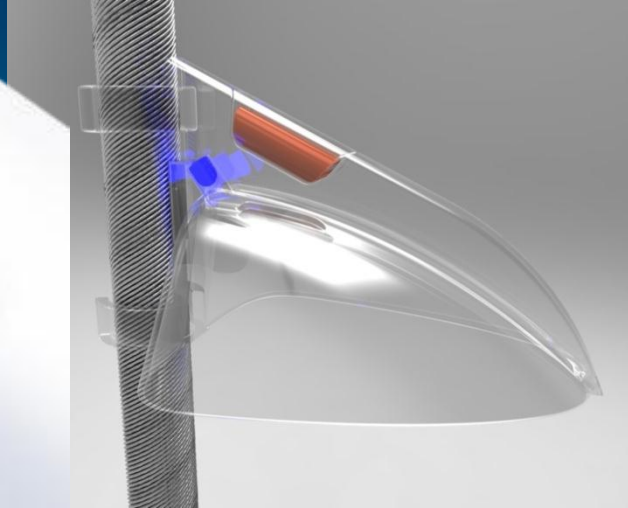
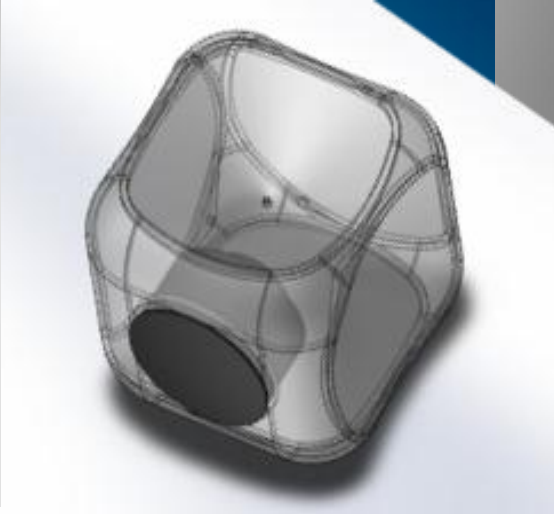
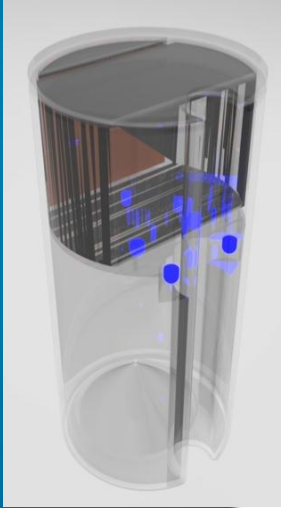

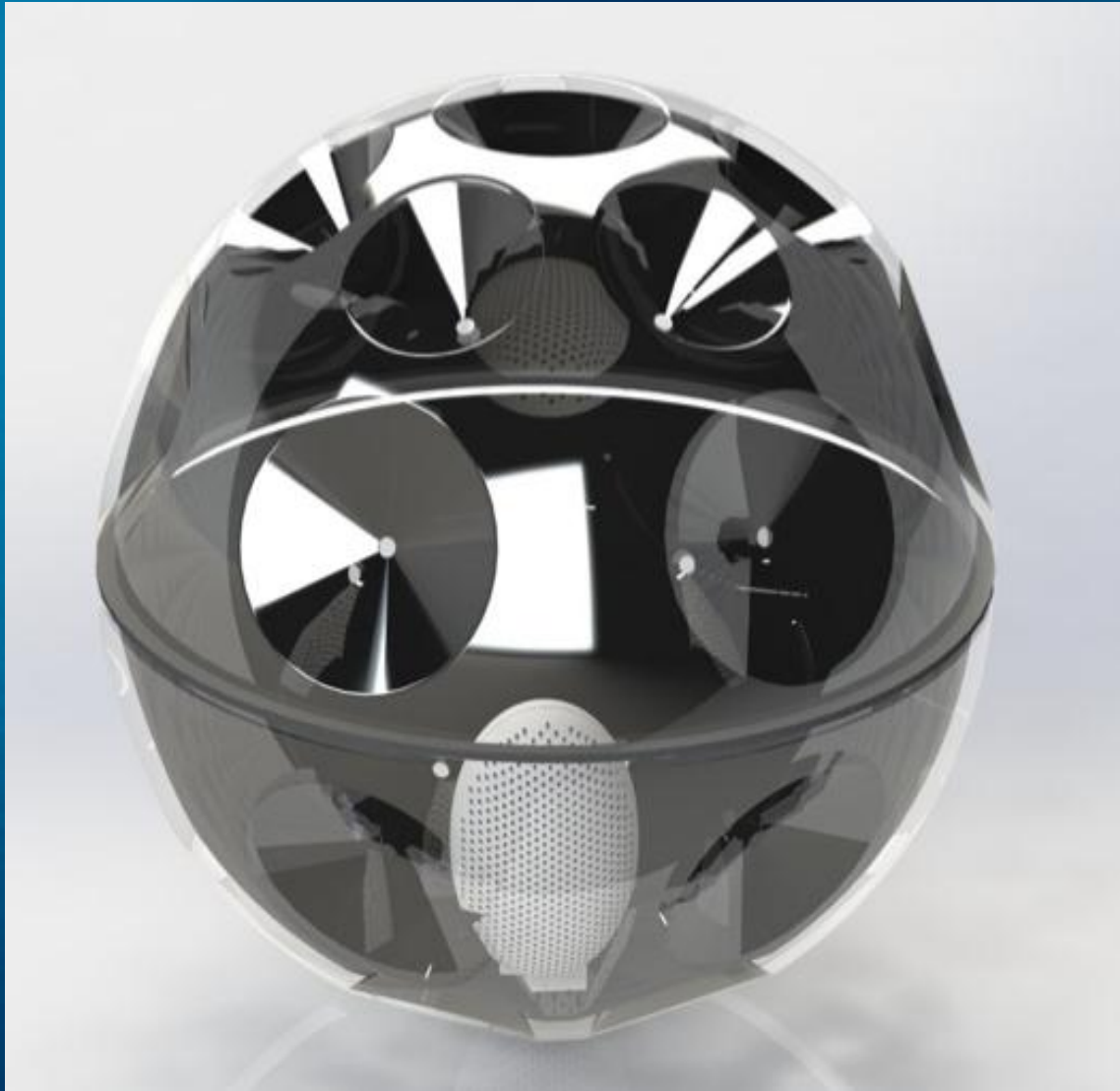



Feltforsøk utført på HELGELAND HAVBRUKSSTASJON



Resultat etter feltforsøk med prototype lusefelle

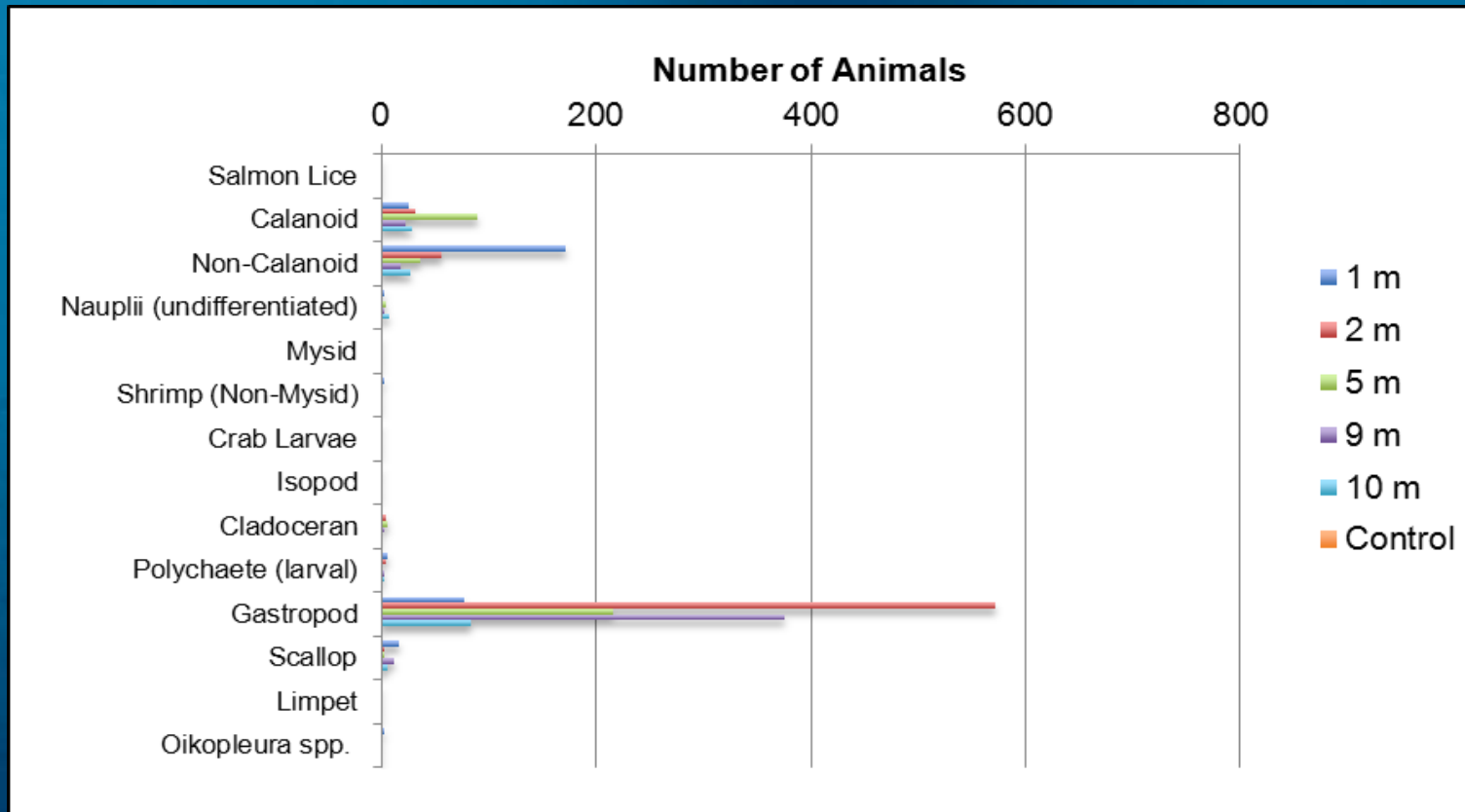

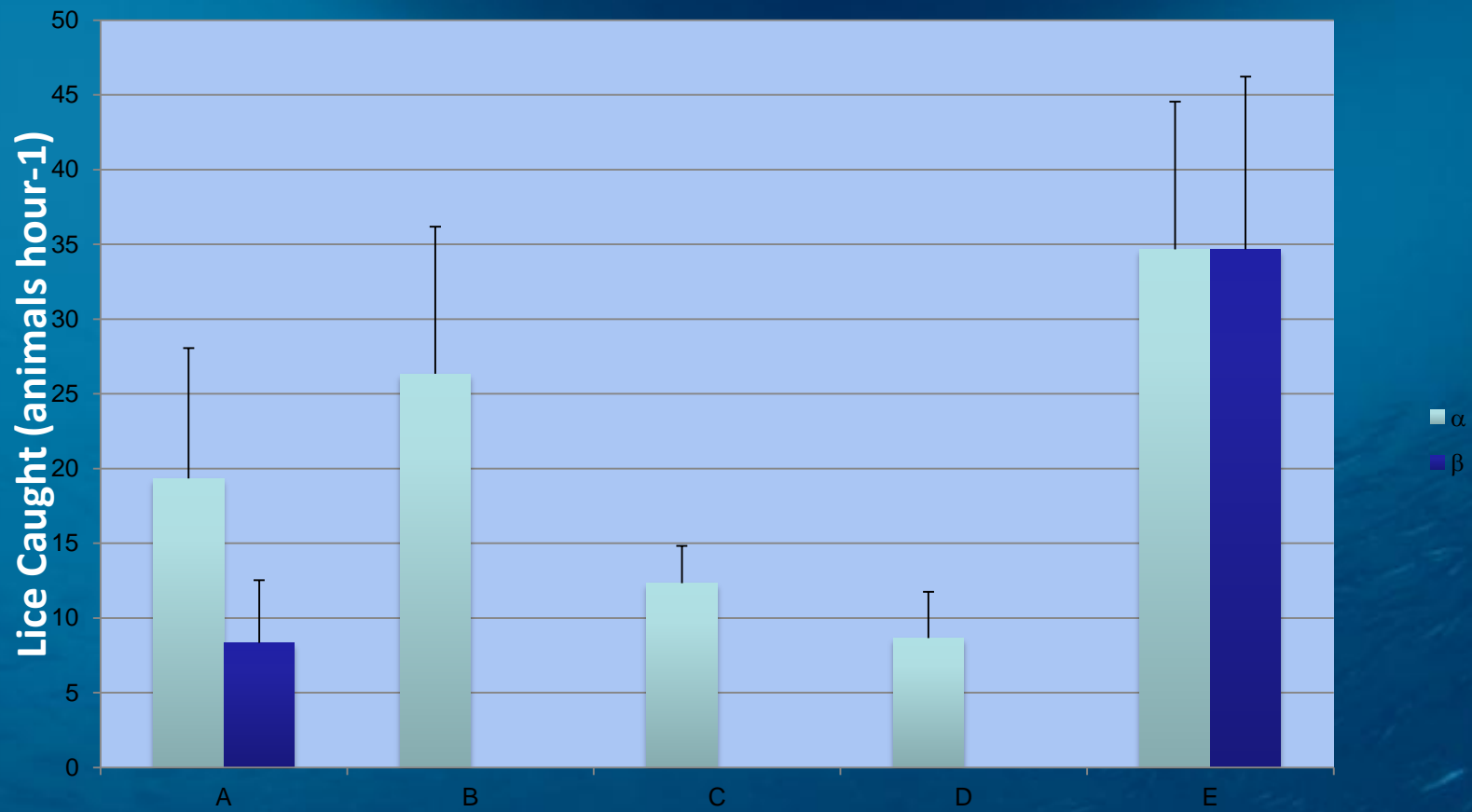

Neste skritt

- **Forbedre utforming av fellene**
- **Teste feller under kontrollerte forhold**
- **Teste igjen i feltforsøk**
- **Se på muligheten til at feller kan brukes til overvåking av lusnivå**



Finansiert av:

Havforskningsinstituttet
Norges forskningsråd



INSTITUTE OF MARINE RESEARCH
HAVFORSKNINGSINSTITUTTET



www.fishlarvae.com